

Proposed

GOV'T LOT 1, SECTION 18,
TOWNSHIP 16 NORTH, RANGE 23 EAST, W.M.



This Proposed Property Line

LEGEND

- SET 5/8" REBAR W/ CAP
- "CRUSE 36815"
- FOUND PIN & CAP
- x — FENCE
- ⊙ WELL
- ⊕ POWER POLE
- ⊕ POWER HOOKUP
- ⊕ IRRIGATION VALVE
- ⊕ DECIDUOUS TREE

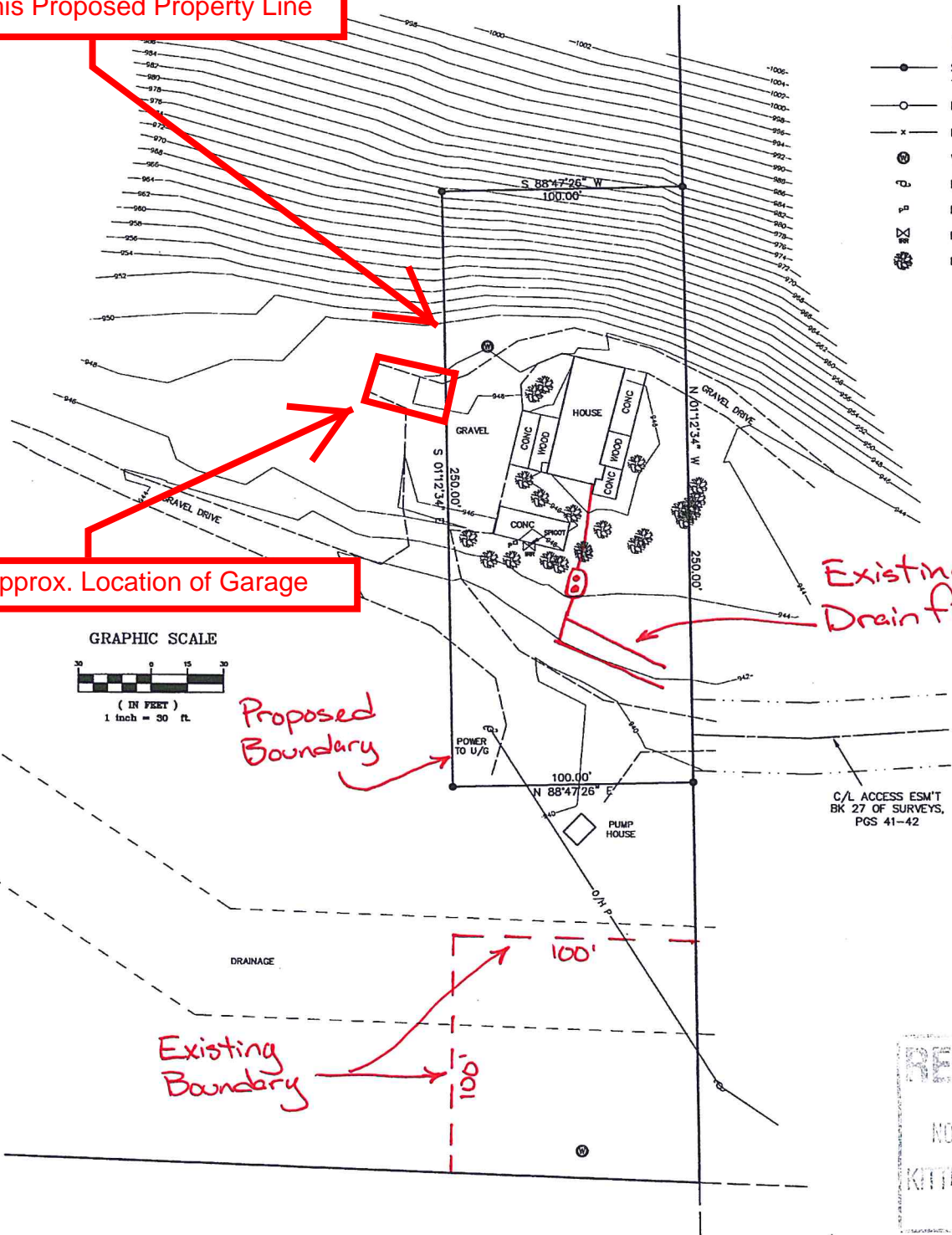

Approx. Location of Garage

Existing Drain Field

GRAPHIC SCALE

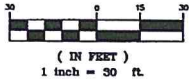

Proposed Boundary

Existing Boundary

C/L ACCESS ESM'T
BK 27 OF SURVEYS,
PGS 41-42

RECEIVED
NOV 04 2015
KITITAS COUNTY
CDS

SURVEYOR'S CERTIFICATE
I HEREBY CERTIFY THAT THE INFORMATION SHOWN HEREON
IS BASED ON THE ACTUAL SURVEY AND IS CORRECT.

Chris Cruse
CHRISTOPHER C. CRUSE
Professional Land Surveyor

10/29/2015
DATE
License No. 36815



CRUSE & ASSOCIATES
PROFESSIONAL LAND SURVEYORS
217 East Fourth Street P.O. Box 959
Ellensburg, WA 98926 (509) 962-8242

ANDERSON PROPERTY